

A Cross-Sectional Investigation of Counselors'-In-Training and Counselor Educators & Supervisors' Sexual Attitudes and Wellness (IRB # c0924.7e)

W E W A N T T O H E A R F R O M Y O U !

Purpose

This research study seeks to investigate the relationship between sexual attitudes and wellness endorsed by both counselors-in-training (CIT) and counselor educators and/or supervisors (CE/S).

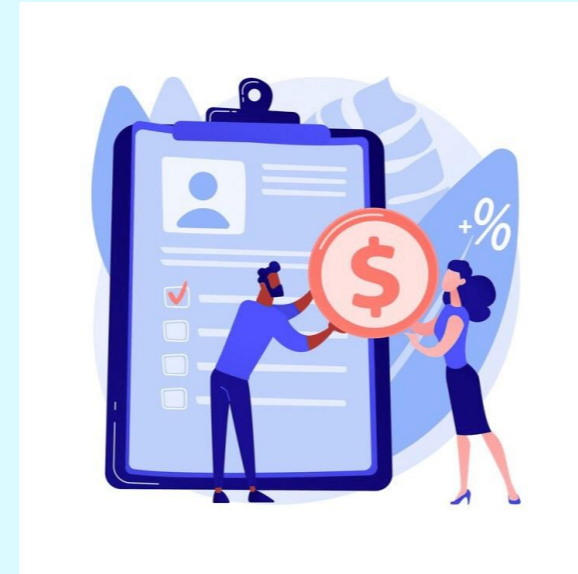

Incentives

Not only will participant responses contribute to the lack of evidence concerning CIT and CE/S attitudes and how it relates to overall wellness, but participant will have the opportunity to be entered into a random drawing for a gift card: Eight (8) \$50 gift cards and fourteen (14) \$25 gift cards. Four (4) \$50 gift cards will be reserved for CIT participants and four (4) will be reserved for CE/S participants. Seven (7) \$25 gift cards will be reserved for CIT participants and seven (7) will be reserved for CE/S participants. Following the close of the survey, eleven (11) CIT participants and eleven (11) CE/S participants will be selected at random to receive one of the above-mentioned gift cards.

Who Can Participate?

Both counselors-in-training (CITs) and counselor educators and/or counselor supervisors (CE/S) are encouraged to participate! Eligibility requirements will vary based on professional identity, but all participants must meet the following criteria to be eligible for the study:

1. Must be 18 years or older
2. Must be physically in the United States of America

Eligibility criteria for CITs:

- **If a student CIT:**
 1. Be currently enrolled in a CACREP accredited program
 2. Must have completed, and successfully passed, their Practicum course
 3. Not be independently licensed
- **If a graduate CIT:**
 1. Graduated from a CACREP accredited program
 2. Be currently working, at least, part-time (20 hrs/wk) as a professional counselor-in-training or professional school counselor-in-training
 3. Not be independently licensed

Eligibility criteria for CE/S's:

1. Graduated with a minimum of a Masters degree from a CACREP accredited program
2. Have completed the requisite training and education necessary to supervise CITs
3. Be actively providing supervision to CITs at Practicum, Internship and/or post-graduate level

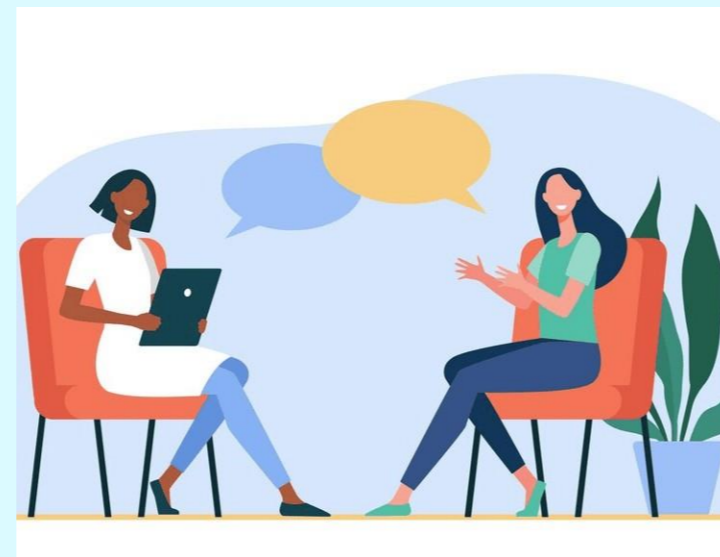

Interested?

If you are interested in participating, follow the link provided below. You will be taken to an Informed Consent page about the study and, if you consent, will complete eligibility questions before starting the survey:

https://etsu.qualtrics.com/jfe/form/SV_9YtGx5Em93wm8xo

NOTE: Only those who meet eligibility criteria can participate.

Research Team

Primary Investigator: Dr. Jennifer Kirsch, Ph.D. (ETSU)

Research Team: Drs. Laura Boddicker (Loras College) and Michelle Jasczynski (University of Maryland)

Questions? Contact Dr. Jennifer Kirsch, at KirschJ@etsu.edu, or research team at Laura.Boddicker@loras.edu and MJasczyn@umd.edu.

Study reviewed and approved by ETSU, Loras College and UMD's respective IRBs. ETSU IRB is main institution of review.